

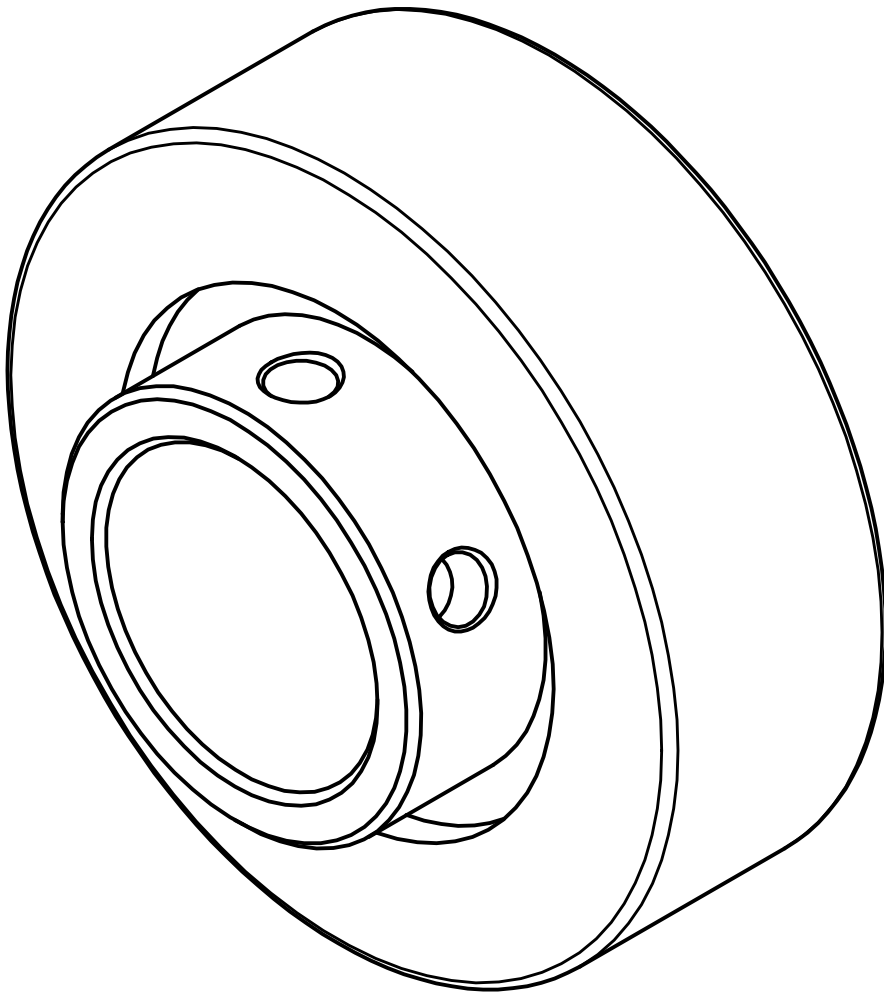

NOTES:

1. DIMENSIONS ENCLOSED IN PARENTHESIS ARE REFERENCE DIMENSIONS, THIS IS AUXILIARY INFORMATION AND DOES NOT GOVERN PRODUCTION OR INSPECTION OPERATIONS.

REVISION HISTORY				
REV	RAD	DESCRIPTION	DATE	APPROVED
A	-	INITIAL RELEASE	8/30/2024	MV

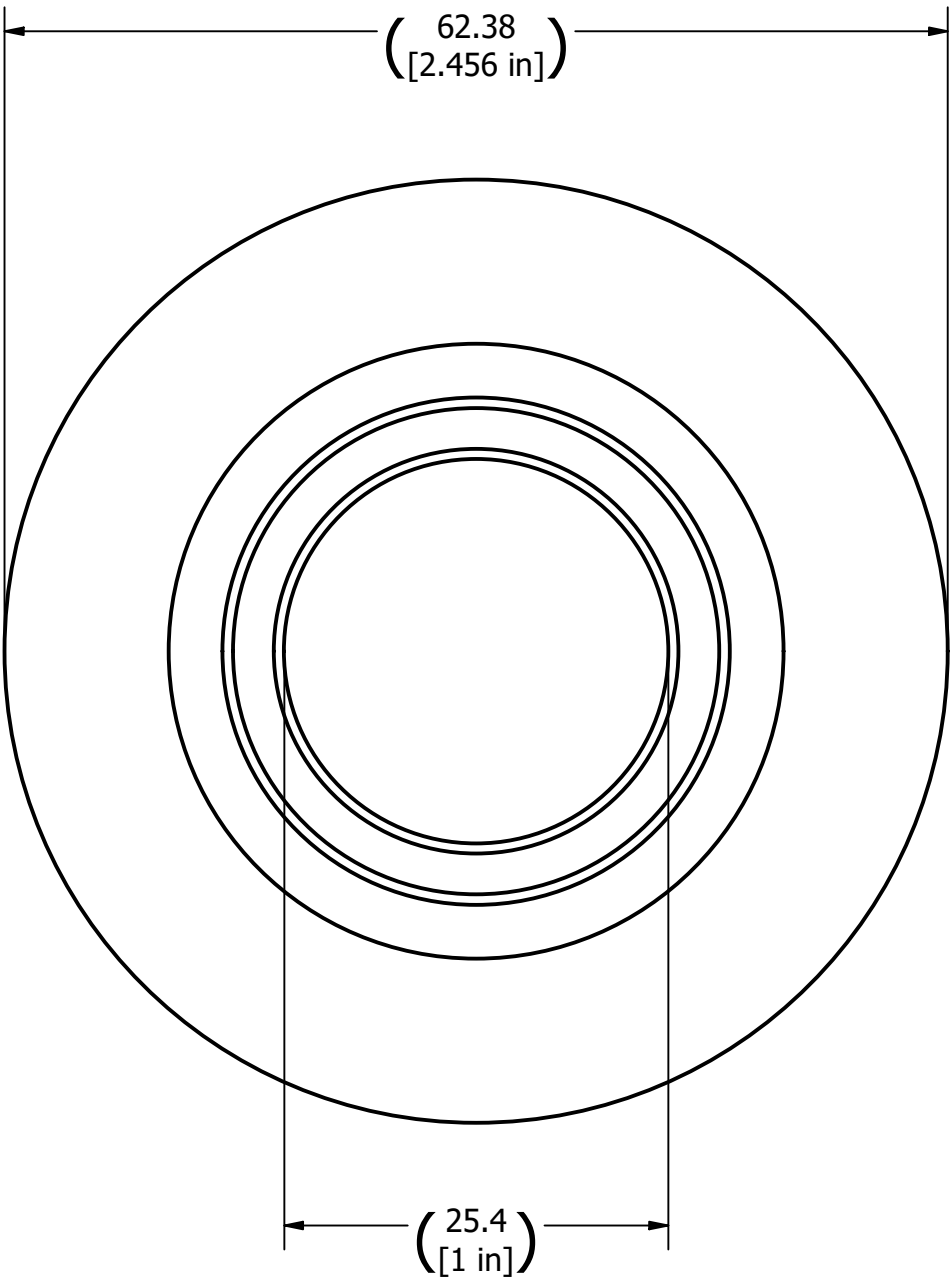
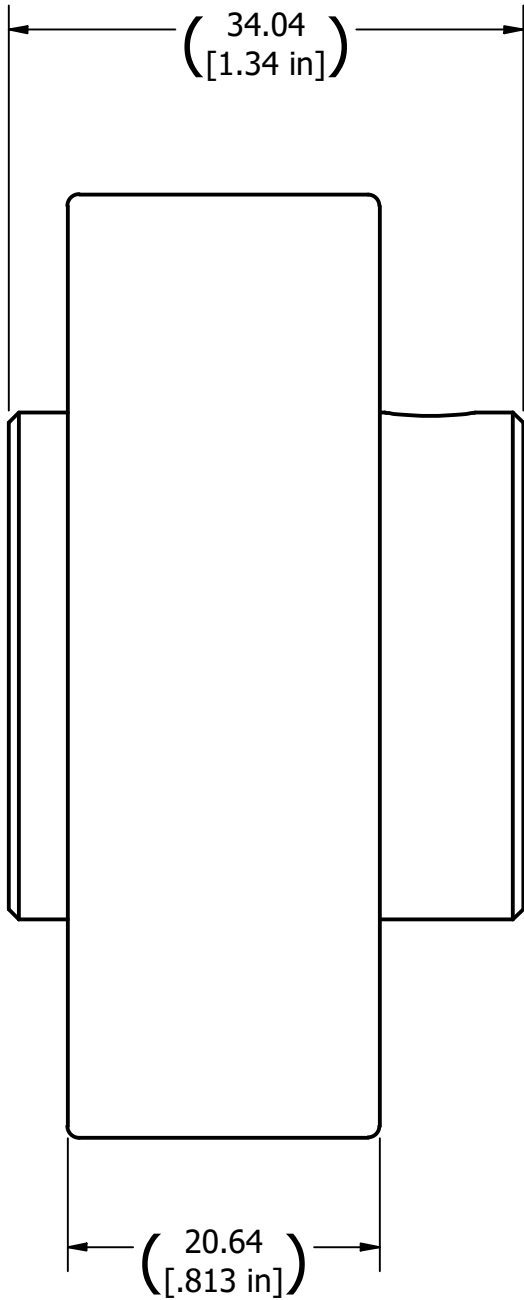

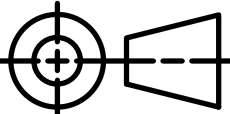
UNLESS OTHERWISE SPECIFIED DIMENSIONS ARE IN MILLIMETERS INTERPRET DIMENSIONS AND TOLERANCES PER ASME Y14.5-2018		AUTHOR Esteban.Loera	DATE 8/30/2024	<div></div> <div>1401 W STANFORD AVE ENGLEWOOD, CO 80110 P: (800) 442-7628 F: (303) 781-2683 E: info@garmat.com</div>	
		CHECKED BY MV	DATE 9/16/2024		
		ENG APPROVAL MV	DATE 9/16/2024		
		MFG APPROVAL	DATE		
THIRD ANGLE PROJECTION				DESCRIPTION BEARING, BALL, INSERT, SET SCREW, RUBBER BOOT, 1" BORE	
<div></div>				SIZE C	DWG NO 2-BRG-BALL-INS-SSCR-1.000-RB
				SCALE 2 : 1	WEIGHT 0.218 kg
				SHEET	1 of 1